Church of the Brethren

Directory

1922

Directory

of

The Church of The Brethren

in

Huntington County

	PAGE
ANDREWS - - - - -	14
CLEAR CREEK - - -	26
HUNTINGTON CITY -	36
HUNTINGTON COUNTRY	56
LOON CREEK - - - -	66
MARKLE - - - - - - -	80
SALAMONIE - - - - - -	92

1922

The Purviance Funeral Home

It is just what the name implies, a home for funerals, and it is arranged to meet the needs of families who live in small houses, in suites, in flats or at a distance from the city. We make absolutely no charge for the use of the home.

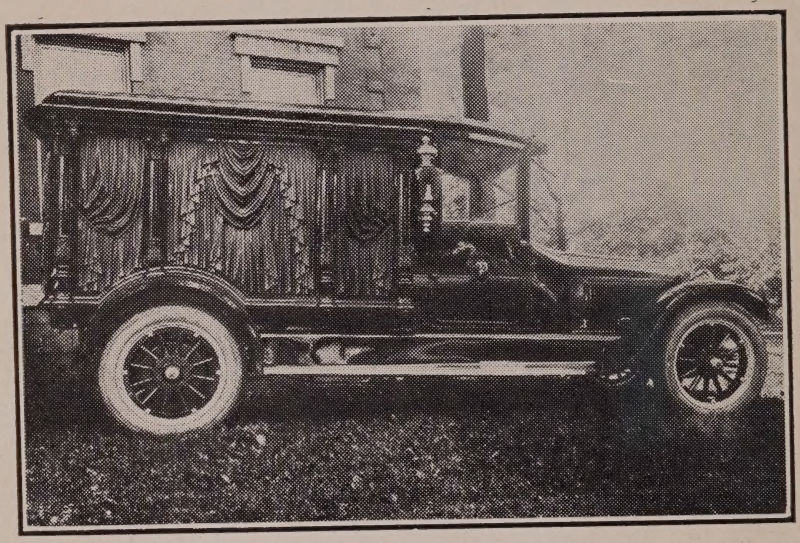

Motor Funerals

Lady Assistant

QUICK AUTOMOBILE AMBULANCE SERVICE

RESIDENTIAL CHAPEL

H. M. PURVIANCE & SON

326 South Jefferson St.

Telephone 72

THE CHURCH OF THE BRETHREN IN HUNTINGTON COUNTY.

The Church of the Brethren has been in Huntington County for over seventy years. The early members north of Huntington came most of them from Ohio and Virginia. Those south of the city of Huntington were at first all in one congregation—Salamonie—which church has since been divided into five church districts. These early settlers were mainly emigrants from Wayne County, Indiana, of Pennsylvania Dutch extraction. This sturdy class of pioneers has given to the county some of its best in leaders, ideals, industry, and prosperity.

Some of the common family names today in Huntington County are those which these early Brethren bore: Shock, Shoemaker, Mishler, Leedy, Zook, Huffman, Minnich, Wike, Bailey, Bonebrake, Crull, Cline, Burket, Hoke, Bowman, Eikenberry, Funderburg, Brumbaugh, Shideler, Heaston, Emley, Paul, Shultz, Ulrich, Hoover, Snowbarger.

The seven churches that are now located in the county have cooperated well. Union Sunday School conventions and conferences of C. W. S. workers have been held frequently. The pastors of the churches today have regular monthly meetings which are proving to be of great benefit to them as they consider their problems together. Through their efforts this directory has been made possible.

The Church of the Brethren in Huntington County has five full time pastors resident in their charges and two part time pastors nonresident. The present membership in the county numbers about 900. There are over 400 families.

HEADQUARTERS FOR CURTIS HOMES

FREE PLANS

Huntington Lumber Co.

634 Webster St. Phone 417

J. W. MORRISON, Sec'y.

Bieberich's Flower Shop

"Say It With Flowers"

12 W. Market St. Huntington, Indiana

Firestone TIRES Sieberling

AUTOMOTIVE SUPPLIES

MONEY BACK TIRE SHOP

22-26 W. Franklin St.

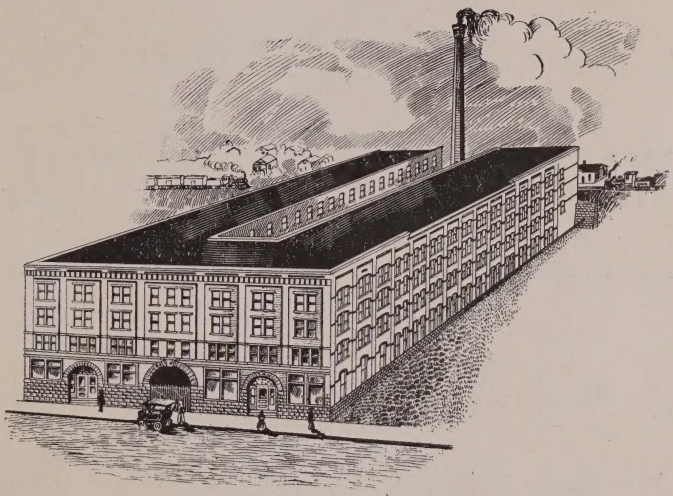

BRETHREN PUBLISHING HOUSE

"The recollection of quality remains long after the price is forgotten."

Hence our growing demand for

BLACK HAWK COAL

E-A-CO. FLOUR PURINA FEEDS

WASMUTH GRAIN & COAL CO.

When women think of new apparel, of new floor coverings and draperies or of quality dress goods and silks, naturally they think of

Arnolds

Huntington's Daylight Store

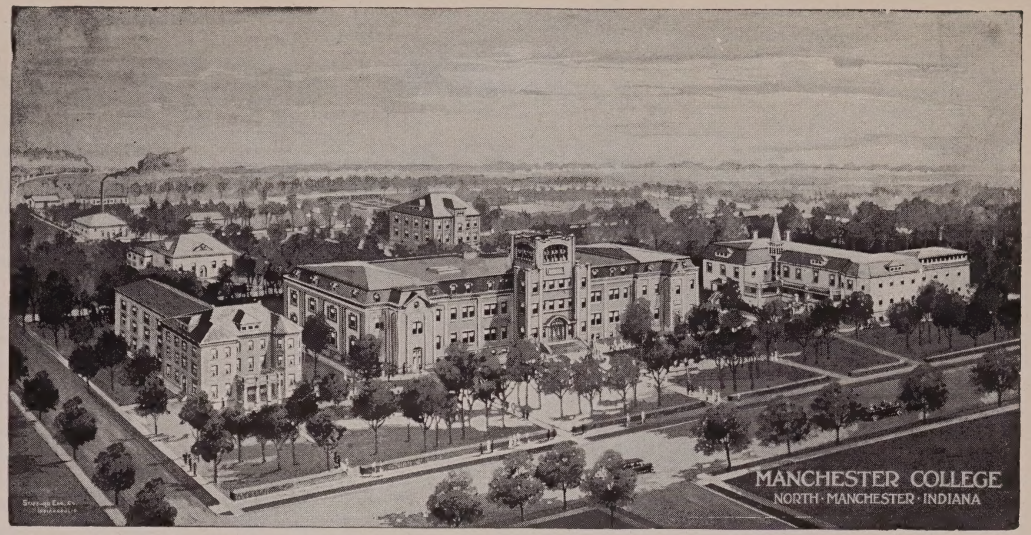

is a standard college of Indiana, with an educational department fully accredited by the state. More than twenty teachers give full time to college courses. This makes it possible to offer a broad curriculum. More than 500 students were enrolled last year. The educational department gives one, two, three and four year courses leading to provisional and life certificates without examination. The departments of Music, Business, Academy, Art and Expression offer excellent courses of study.

For catalogue and full information, address

MANCHESTER COLLEGE, North Manchester, Indiana.

Clover Leaf Creameries, Inc.

CASH BUYERS OF CREAM

Manufacturers of

CLOVER LEAF BRAND BUTTER

and

TASTY ICE CREAM

435 W. State Street

HUNTINGTON, INDIANA

J. KRUSE, Mgr.

C. D. Bousach

BATTERY & ELECTRIC SERVICE CO.

We Repair all Electrical Troubles on Automobiles
We Recharge and Repair All Makes of Storage Batteries
FREE TESTING AND FILLING SERVICE
We are Distributors for the "Stil Better"

"WILLARD STORAGE BATTERIES"

309 Warren St. Phone 1260

SEE
R. E. COOLMAN
CHIROPRACTOR

I. O. O. F. BUIDING
East Franklin St.

HOURS { 9 to 11 A. M.
1 to 5 P. M.
7 to 8 Evenings

"Above Rodgers Store"

PHONES { Office 982
Res. 2621

LADY ATTENDANT

Albright Radiator Company

H. A. Frye, Prop.

We Repair, Rebuild or Recore Any Make of Auto, Truck or Tractor Radiators
We Carry a Full Line of Ford Radiators in Stock
PROMPT SERVICE GUARANTEED WORKMANSHIP
Phone 907 2 South Jefferson St.

Huntington, Indiana

L. W. Shultz

We are glad to be able to help make this book possible for your use and we extend to you an invitation to visit our store where you are assured a welcome and the very best of service.

The Mullin Drug Company

Cor. Jefferson and Washington Sts., Huntington, Indiana

The Frash Store

BEST QUALITY LOWEST PRICES

THE STORE AHEAD

with things new

Dry Goods — Ready to Wear — Rugs

Service to Our Customers

Every employe of this bank is instructed to be obliging, prompt and courteous in attending to the wants of every one of our patrons.

The good will of a customer is more important to us that his money.

By a service that is unfailing, courteous, and a policy that is safe and reliable, we strive to win and hold the confidence of all who do business with this institution.

FIRST NATIONAL BANK

Huntington, Ind.

Member of the Federal Reserve System.

Resources $2,000,000.00. Capital and Surplus over $200,000.00

Directory

of

The Church of The Brethren

in

Huntington County

Indiana

1922

McKeever Street, Andrews, Ind.

SCHEDULE OF SERVICE.

Sunday School ..... 9:30 A. M.
Preaching Service ..... 10:30 A. M. and 7:30 P. M.
Prayer Service Thursday Evening 7:30
Aid Society Meeting Thursday P. M.

Elder and Mrs. Ira E. Long,
Pastors of the Andrews Church, Andrews, Ind.

A. C. BECHSTEIN

THE PURITY DRUG STORE

308 N. Jefferson Street

DRUGS, BOOKS, STATIONERY, PAINTS
WALL PAPER, ETC.

Huntington, Indiana

YOU

Arrive at Church in a Better Temper

If You Use

GOODYEAR TIRES

W. C. RICHARDSON

CLOVER LEAF GARAGE

DEPENDABLE SERVICE

Hood Tires Accessories Vesta Batteries

PHONE 663

Immediate Service on Eyeglass and Spectacle Repairs

GLASSES FITTED AND GUARANTEED

Q. X. Z. LANE

Eyesight Specialist

311 N. Jefferson St.

HISTORY OF THE ANDREWS CHURCH.

The first preaching done in this vicinity was by Elder Wm. Moss of Mexico in 1838. Occasional services were held until 1853 when Joseph Leedy became the first resident minister.

The church was organized about 1855 with Elders Joseph Leedy and John Leedy as ministers and was for years one of the active and influential congregations of the district. Among the early ministers were Elder John Bowman and Elder Samuel Murray. Ministers called to service were Daniel Heiney, Abraham Leedy, Michael Minnich, O. C. Ellis, J. W. Southwood, Jesse Calvert, Stephen Minnich, and Joseph Lahr. Of these O. C. Ellis is the only one now in the church. Deacons were Joseph Zook, George Shroyer, Thomas Bailey, William Bruss, John Crull, Samuel Mater, George Rinker, J. H. Barker, A. B. Miller, Isaac Boles, M. L. Zook and John Mater.

The present building was built in 1860 and became the center of the activity of the church. Later a church was built at Dora and became the nucleus of an active body of members. This house has recently been removed. A union house was also built at Monument City and is now being used by the Wesleyan M. E. Church.

The church remained active until Elder John Leedy died in 1881 when trouble and division came and the work suffered seriously and after the death of Elder Joseph Leedy in 1903 no active leader remained.

With the exception of a few years service by Elder Noah Fisher the church was without pastoral help until the district Mission Board took charge and called the present pastor in 1914. Since that time there has been a slow but steady development. The present memmership is about eighty.

Collins Ice Cream Co.

Has Stood the Test for Thirty Years.

Citizens Ice & Coal Co.

NOTHING BUT GOOD COAL

Phone 18

RENNER BROS.

SHOES

WE FIT THE FEET

Huntington and Wabash

OFFICIAL DIRECTORY—(Andrews.)

Elder—Chas. Oberlin, 1826 George St., Logansport, Ind.

Pastor—Ira E. Long.

Deacon Board—
- Wilbur Quinn.
- Chas. E. Eckman.
- Howard Jeffrey

Trustees—
- J. E. Bigelow.
- Chas. Anderson.
- James Poe.

Finance Board—
- Nondas Parker.
- Howard Jeffrey .
- Chas. Anderson.
- Jennie Eckman.

Ministerial Board—
- Chas. E. Eckman.
- Howard Jeffrey.
- Wilbur Quinn.

Missions—
- Jennie Eckman.
- Emma Jeffrey.
- Janie McDaniels.

Social Service—
- Lizzie Quinn.
- Edith Scott.
- Lucile Long.

Nominations—
- C. E. Eckman.
- Emma Jeffrey.
- Manuel Lewis.

Clerk—Ruth Long.

Treasurer—Nondas Parker.

Chorister—Edith Quinn.

Messenger Agent—Chas. Jeffrey.

Messenger Correspondent—Lucile Long.

Your Business We Want

Apex Electric Cleaners

Hoosier Stoves and Ranges

Nappanee Kitchen Cabinets

Madden Davenports

Simmons Beds

Furniture for every room at prices you cannot beat.

Home Furniture Co.

"Your Store"

Huntington, Indiana

—Chas. Jeffrey.

Ivan McDaniels.

Lloyd Jeffrey.

Paul Quinn.

Sunday School Officers—

Supt.—Chas. E. Eckman.

Ass't. Supt.—Wilbur Quinn.

Secretary—Ivan McDaniels.

Chorister—Jennie Eckman.

Assistant—Edith Quinn.

Home Dept. Supt.—Mrs. Ira E. Long.

Cradle Roll Supt.—Janie McDaniel.

Aid Society—

President—Jennie Eckman.

Vice-President—Mrs. Ira E. Long.

Sec.-Treas.—Lizzie Quinn.

MEMBERSHIP DIRECTORY. (Andrews.)

(All Andrews Address Except Those Noted.)

Anderson, Chas.
Mrs. Chas.
Earl
Everett
Bigelow, J. E.
Mrs. J. E.
Estella
Edith
Bruss, Mary, R. R.

REICHENBACH-WICKENHISER CO.

Huntington, Ind.

HARDWARE SPECIALISTS

Our line is "UNLIMITED." Our SATISFIED customers, our best advertisement.

Give Us An Opportunity to Make Good

Neuer & Eisenhauer

THE HOME OF GOOD SHOES

AND GOOD SERVICE.

Huntington Pure Milk Co.

MILK, CREAM and COTTAGE CHEESE

Best By Test.

Phone 466

Ertzinger & Prill

QUALITY MEAT MARKET

202 East Market St.,

Established 1894. Phone 109

Bruss, Dayton, R. R.

Bolinger, David
Mrs. David

Bodkins, Hildreth

Eckman, Chas. E.
Mrs. Chas. E.

Earhart, Jonas, R. R.
Mrs. Jonas
Newell, Logansport, Ind.

Endsley, James, R. R.
Mrs. James
Nora
Rosetta
Harold

Ellis, Daniel
Mrs. Daniel
May

Fields, Emma
Arlein

Fowerbaugh, Mrs. Samuel

Hoch, Anne, Wabash R. R.

Hall, Phoebe, R. R.

Helvie, Lydia

Helvie, Georgia

Hefner, Ilo

Hefner, Ruth

Harris, James
Mrs. James

Jeffrey, Howard
Mrs. Howard
Chas.
Lloyd

Knight, William, R. R.
Mrs. William
Fay
Richard

Knight, John, Wabash R. R.

The Globe Candy Store

OPPOSITE COURT HOUSE

FOR

QUALITY and SERVICE

SAM S. NAVE

66 and 70 S. Jefferson St.

Hardware, Stoves, Ranges, Tinware
Paints, Oils and Glass

Use

Lady Washington Flour

Sell Your Grain to the

HUNTINGTON MILL CO.

PHONE 897 MOTTO: 12 N. Jefferson St.

SERVICE

The H. C. Mitten Electric Co.

Royal Electric Cleaners, Eden Electric Washers

Heating Appliances

House Wiring, Lamps, Motors and Fixtures

Next Door Ade's Restaurant. Huntington, Indiana

King, Chas., R. R.
Mrs. Chas.
John

Leedy, John, 28 No. Lafontaine St., Huntington.

Long, Ira E.
Mrs. Ira
Lucile
Leon
Ruth
Gladys
Thelma
Maurice

Lewis, Manuel, R. R.
Mrs. Manuel
Velma

Mater, Chas.
Mrs. Chas.

McDaniels, Janie
Ivan
Garnet

McIlrath, Mae

Poe, James
Mrs. James

Poe, Frank, R. R.
Mrs. Frank

Porter, Mary, Lagro, R. R.

Parker, Nondas, 28 No. Lafontaine St., Huntington.

Quinn, Wilbur, R. R.
Mrs. Wilbur, R. R.
Edith
Paul
Dale

Rudy, Homer, Huntington, Ind.
Mrs. Momer

Smith Mary
Smith, Erastus, Wabash R. R.
Slagel, Joseph
Scott, Edith
Warren, Minnie

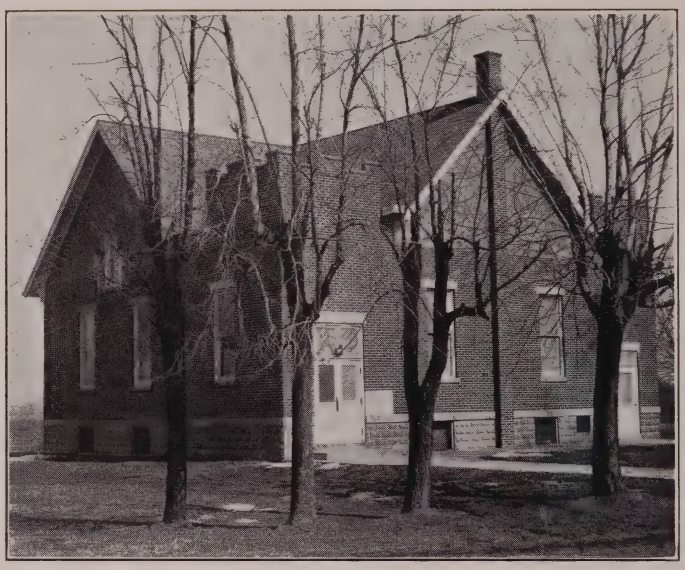

CLEAR CREEK CHURCH
Mishler Pike, five miles north of Huntington, Ind.

Services Schedule.

Sunday School ..... 9:30 A. M.
Preaching ..... 10:30 A. M. and 7:30 P. M.
Christian Workers ..... 7:00 P. M.

Elder I. B. WIKE AND WIFE,
Elders in Charge and Pastors

OUR

ELECTRIC WIRING AND FIXTURES

will make your home brighter.

EVERYTHING ELECTRICAL

Johnson Electric Co.

211 W. State St. **Phone 2630**

Farmers Trust Co.

"BANK FOR SAVINGS"

Huntington, Ind.

You enjoy reading these names. We think you would also enjoy starting a bank account with us. Try it.

A. C. FAST, Pres. **GARL W. VICKERY, Cashier**

M. J. BECKER & SONS

MONUMENTS

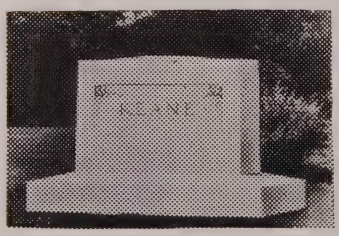

Are intended to perpetuate the memory of the departed. Over 40 years of experience and success in

MONUMENT

manufacturing, makes us competent to advise and help you in selecting a suitable

CEMETERY MEMORIAL

We shall be pleased to offer suggestions and make designs. We carry a large stock of Monuments and Markers all finished ready for lettering. It will cost you nothing to see this fine display of Monumental Art.

207 West State Street **Huntington, Ind.**

"HISTORY OF THE CLEAR CREEK CONGREGATION"

About 1850 members from Virginia and Ohio began to settle north of Huntington, Ind. Elder David Shoemaker here from Columbiana county, Ohio, and preached for the members once a month conducting meetings in their homes. After his death in 1885 Ira Calvert was their minister and Elder for a few years.

Joseph and Abraham Leedy of Andrews, did some preaching here. Jacob Metzger and David Kreider in turn had charge of the church. Some of the early deacons were Abram Mishler, John Mishler, Adam Shock and Allen Haines.

In the later seventies Clear Creek began to grow rapidly.

In 1878 the church called to the Ministry, J. C. Murray. About this time a Sunday school was organized with Brother Murray as superintendent. In 1879 Jesse Calvert held a series of meetings here and received forty-four members. That same year Dorsey Hodgen moved in. He was ordained to the full ministry the following year, and two years later was given charge of the church, which church he held for thirty years. He moved to Dayton, O., in 1912. I. B. Wike was then chosen and later Geroge L. Studebaker as Presiding Elders. Ministers elected were J. H. Ahner now of Ft. Wayne, J. H. Christian now of Argos, Ind., and D.. W. Shock. For the last three years Elder I. B. Wike has been their Pastor and Elder.

About 1868 a brick church 40x80 was erected. It was located four miles north and one mile east of Huntington. This house was destroyed by a storm in 1916. The congregation has built a new and modern church house upon the same ground.

The officers at the present time are I. B. Wike, Pastor and Elder Deacons John Neff, John Miller, H. O. Colclesser, J. O. Weddle, Howard Haines and Charles N. Dilling. With the present officials in charge the church and Sunday School is in a prosperous condition.

223-227 S. Jefferson St. Phone 735

ALLEN & ALLEN

Manufacturers of

AUTOMOBILE TOPS

Dealers in Light and Heavy Harness and Horse Furnishing Goods

Huntington, Ind.

RELIABLE GAS RANGES

RELIABLE HOT PLATES

PITTSBURG WATER HEATERS

THOR ELECTRIC WASHERS

THOR ELECTRIC IRONING MACHINES

HOOVER SUCTION SWEEPERS.

THE HUNTINGTON LIGHT & FUEL CO.

A. Wasmuth & Sons Co.

LUMBER SASH DOORS

BUILDERS' HARDWARE & SUPPLIES

PAINTS

PHONE 79 ANDREWS

OFFICIAL DIRECTORY

Deacons—
- J. A. Miller & wife.
- J. H. Neff and wife.
- H. O. Colclesser and wife.
- J. O. Weddle and wife.
- H. D. Haines and wife.
- Charles N. Dilling.

Trustees—
- J. H. Neff.
- D. E. Hodgden.
- J. H. Carroll

The trustees are in charge of the cemetery. We have no other committee for that.

Clerk—
- J. Q. Neff.

Treasurers—
- Church, J. O. Weddle.
- Forward movement, J. H. Neff.
- Cemetery, D. E. Hodgden.
- S. S., J. Q. Neff.
- Missionary, Ardeth Lassiter.
- Aid Society, Aura Neff.

Finance Committee—
- J. A. Miller.
- H. O. Colclesser.
- H. D. Haines.
- J. O. Weddle.

Ministerial Committee—
- H. C. Colclesser.
- J. O. Weddle.
- I. B. Wike.

Missionary and Temperance Committee—
- Verda Weddle.
- Aura Neff.
- Ardeth Lassiter.

Auditing Committee—
- H. D. Haines.
- Fred Crull.

Church Chorister—Sarah Neff.
- Assistant—Ruth Lassiter.

Christian Workers Committee—
- Elsie Hodgen, Pres.
- Ruth Lassiter.
- Mildred Dilling.

S. S. Chorister—Ruth Lassiter.
- Assistant—Sarah Neff.

Messenger Agent—J. H. Neff.

E. E. SHOUP

Furniture Rugs Phonographs Pianos

HOOVER VACUUM CLEANERS

Phone 28 Undertakers

J. R. SMALL & CO.

"THE HOME OF GOOD COAL"

Phone 85 Andrews

WAYNE KNITTING HOSIERD Y

for

THE WHOLE FAMILY

First National Bank of Roanoke

Member Federal Reserve

Every Department of this Bank is under direct supervision of the UNITED STATES GOVERNMENT

BANK WITH THE FIRST NATIONAL

For Safety, Service, Experience.

Messenger Correspondent—Ardeth Lassiter.

Orphans' Home Agent—Verda Weddle.

S. S. Supt.—H. D. Haines.

Home Department Superintendent—Sarah Neff.

Cradle Roll Superintendent—Effie Lininger.

S. S. Secretary—Elsie Hodgden.

Assistant—Ervin Lahr.

Christian Workers Committee—
Elsie Hodgden, chairman.
Ruth Lassiter.
Mildred Dilling.

MEMBERSHIP

Anglemyre, George, Huntington R. R.
Laura
Boring, John, Huntington R. R.
Dora
Virgil
Carroll, John H., Huntington R. R.
Clara
Homer G.
Coddington, Edith, Huntington R. R.
Colclesser, H. .Oscar, Huntington R. R.
Dessie
Crull, Fred, Huntington R. R.
Hazel
Dilling, Charles N., Roanoke R. R.
Anna J.
Herbert
Edith
Mildred
Virgie
Cyril
John
France, J. Russel, Huntington, R. R.
Samantha
John B.
Alice
Wilmer
Tressie

N. D. E. Richards & Son

HARDWARE IMPLEMENTS
COAL
PLUMBING HEATING
SPOUTING and TINWORK

Roanoke, Ind.. . Phone No. 11

E. E. RICHARDS and SONS

Department Store

QUALITY MERCHANDISE

Roanoke, Ind. Phones 10 and 12

A. WASMUTH & SONS CO.

IN Business Roanoke

1868 to 1922

Call On Us We Have the Goods

The Purvis Drug Store

REXALL and NYALS
Pure Sodas
Wall Paper and Paints
"SERVICE OUR MOTTO"

Chas. J. Fausz, Mgr. K. F. Dohner, Ph. G.

Harvey P., Bippus.
Mertie
Grant William Roanoke.
Haines, Austin, Huntington, R. R.
Clara
Howard D.
Mertie
Hodgden, D Esta, Huntington R. R.
Sina
Elsie
Marshall
Hollenbeck, Laura, Huntington R. R.
Imler, Walter, Huntington R. R.
Mary
Jennie
Lahr, Oliver B., Huntington R. R.
Jesse
Frank H.
Emma
Ervin F.
Floyd E.
Lassiter, James H., Roanoke.
Phoebe
Ardeth
Herman
Ruth
Lininger, Effie, Huntington R. R.
Ida
Ellen
Miller, William A., Huntington R. R.
John A.
Mary
Floyd M.
Dessie
Neff, John H., Huntington R. R.
Sarah
J. Quinter
Aura
Snyder, Martha, Huntington R. R.
Weddle, Joseph O., Huntington R. R.
Verda
Whinery, Grant, Roanoke, No. of members 66.
Nannie.

Tell them you saw their adv. in our directory—They'll appreciate it—so will we.

HUNTINGTON CITY CHURCH.
Washington and Guilford Sts.

Church Calendar.

Sunday School	9:30 A. M.
Sermon	10:45 A. M.
Three sections of C. W. M.	7:15 P. M.
Sermon	8:00 P. M.

From May 1st to Oct. 1st, the evening services are one half hour earlier.

Men's Chorus practice Tuesday evening at 7:30.

Prayer meeting and Bible Study Wednesday evening at 7:30.

Aid Society Thursday at 10:00 A. M.

Organized class meeting Thursday evenings at 8:00.

Quarterly business meetings the 3rd Thursday evening of the last month of the quarter at 7:30.

REV. and MRS. C. C. KINDY, Pastor and Elder.
621 Guilford St., Huntington, Ind.

USE

Sinclair Gasoline

And Hear All of the Service

HUNTINGTON SERVICE COMPANY

Huntington

CALL 1340

J. O. Young
PREPARED CHIROPRACTOR
PERMANENT

BECAUSE

1—Graduate in a 4-year Premedic Course Science.
2—Instructor in Huntington High School 9 years.
3—Formerly Instructor in Ross College of Chiropractic.

Over Penfield's Jewelry Store, 337 N. Jefferson St.

Zent Bros.

FORD GARAGE

Gas Oil Tires Parts

DAY AND NIGHT SERVCE

Open All Night

Roanoke, Ind.

O. C. Smith

CASH BUYERS OF CREAM, POULTRY AND EGGS

DEALER IN GROCERIEIS, MEATS AND PROVISIONS

AUTOMOBILE ACCESSORIES and TIRES

E. Front St., R. R. 3. **Phone 1507**

UP THROUGH THE DAYS

Since there had been Churches of the Brethren adjoining Huntington for years, it was natural that some members moved to the city. The disadvantages that they met with in getting to services in the country churches caused them to want services in the city. Accordingly a few services were held in a room on the Island Block in the fall of 1891. Then a committee from the surrounding churches was appointed to consider the advisability of holding service in the city regularly. They arranged to hold these services in the court house and Dorsey Hogden with the aid of other ministers conducted services here once a month.

In the Autumn of 1893 Elder Noah Fisher assisted in a revival meeting. Quite a few were added to the church. Afterward he became their pastor and the work grew rapidly, and then came the need for a house of worship.

The members in the city at this time were under the care of the Clear Creek congregation. This church together with the Huntington Country, Markle and Salamonie churches agreed to build a church in the city. In 1894 they built the church which now stands at the corner of Washington and Guilford streets. The committee showed rare, good judgment in choosing the fine, central location.

The work flourished for several years. Then came a period of reverses with many dark days, but little by little the band of faithful workers, by loyal, faithful, persistent effort and God's blessing grew into the strong active membership of which today is fourth in size in the district.

This is of the past. Today the Master is bidding us look upon the harvest that is almost limitless. Few fields offer greater opportunities if the church in His Name will with sacrificial service move forward.

The church building is proving more and more inadequate to properly caring for the growing Sunday School and in a few years at the longest there must be erected a modern building.

Among those who served the church as elder and as pastor are: Dorsey Hogsden, Noah Fisher, Gorman Heeter, J. H. Wright, Aaron Moss, A. G. Crosswhite, W. J. Barnhart, Geo. L. Studebaker, J. D. Mishler, G. L. Wine, Isaac B. Wike, D. B. Garber, H. S. Randolph, Galen B. Royer, Roger Winger and C. C. Kindy.

M. B. Stults Co.

FUNERAL DIRECTORS

also

Furniture, Rugs, Linoleums and Talking Machines

N. Windemuth's Son

DEALER IN

FRESH AND SALT MEATS OF ALL KINDS

541 N. Jefferson St. Phone 118

H. W. Canvin

PLUMBING and HEATING

Exclusive Agency Milwaukee Air Power Pumps

Durable Repairs at Reasonable Prices

Phone 900

215 E. Market St. **Huntington, Ind.**

Kriegbaum & Sons

Dealers in

ENGINES, THRASHERS, BINDERS, MOWERS, DRILLS,

STAR WIND PUMPS

Huntington, Indiana.

OFFICIAL DIRECTORY.

Pastor and Elder—C. C. Kindy.

Resident Ministers—

I. B. Wike.
Miner Gressley.

Non-resident Minister—

Ralph Williford, Oregon, Ill.

Deacons—

J. B. Bailey, Chairman.
I. B. Brumbaugh.
A. C. Emley.
Noah Endsley.
Albert Gressley.
J. B. Haines.
Raymond Holmes.
E. E. Hoon.
George Rinker.
Aurelius Rittenhouse, Sect.
Oran Wike.
Miner Wine.

Organization of the deacon board to care for the sick and needy:

Dist. 1. Aurelius Rittenhouse and E. E. Hoon.
Dist. 2. Albert Gressley and Raymond Holmes.
Dist. 3. George Rinker and Noah Endsley.
Dist. 4. Oran Wike, I. B. Brumbaugh and Miner Gressley.
Dist. 5. J. B. Bailey and Miner Wine.
Dist. 6. A. C. Emley and J. B. Haines.

Trustees—

L. R. Fowerbaugh, Chairman.
A. C. Emley.
J. B. Haines.
George Rinker.
W. H. Weybright.
Oran Wike.
J. B. Bailey.

Finance Committee,

J. B. Bailey.
Noah Endsley.
A. C. Emley.

Ministerial Committee—

Oran Wike.
J. A. Burket.
W. H. Weybright.

Missionary Committee—

Nellie Rinker..
Aurelius Rittenhouse.
Virgil Kindy.

Why We Located This Store Here

We believe, as you do, in a wide-awake public spirit. We believe that the stability of any city, town or community depends upon the spirit of its citizens for home and town betterment and the activity with which they go about exercising that spirit.

In our continuous prospecting for locations for new stores, we find many places that do not appeal to us. They lack evidence of thrift and aggressiveness. Their future is clouded in uncertainty.

In coming here, we experienced nothing but encouragement. We were heartily received and afforded every assistance in starting this store. We are glad we located here.

A NATION-WIDE INSTITUTION —

J.C.Penney Co.

Incorporated

312 Department Stores

Huntington Indiana

C. E. BASH & CO.

Coal, Feed

and

Building Material

Temperance Committee—
Edith Walter.
Mabel Hoon.
Mary Wike.
Flower Committee—
Mary Shoemaker.
Mary Bailey.
Mary Fowerbaugh.
Clerk—J. A.. Burket.
Treasurer—E. E. Hoon.
Chorister—Cora Emley.
Assistant—Josephine Ulrich.
Messenger Agent—E. E. Hoon.
Messenger Correspondent—Grace Humbert.
Ushers—
Jesse Tillman.
Milton Ulrich.

SUNDAY SCHOOL ORGANIZATION.

Supt.—W. H. Weybright.
Ass't. Supt.—J. A. Burket.
Sect.—Blanche Mahoney.
Ass't—Richard Weybright.
Chorister—Effie Priddy.
Ass't.—Pearl Snyder.
Treasurer—L. R. Fowerbaugh.
Primary Dep't. Supt.—Cora Embley.
Assistant—Nellie Rinker.
Home Dep't. Supt.—Josephine Ulrich.
Assistant—Elizabeth Rittenhouse.
Treasurer—Addie Fair.
Cradle Roll Supt.—Grace Humbert.

Christian Workers Societies.

President Adult Dep't.—Noah Endsley.
President Young Peoples' Dep't.—Virgil Kindy.
President Junior Dep't—Edith Walter.

Sisters Aid Society.

President—Mary Bailey.
Vice-President—Nellie Rinker.
Superintendent—Melinda Grossman.
Assistant—Maggie Olinger.
Secretary-Treasurer—Libbie Blickenstaff.
Devotional Com.—Mary Hosler, Anna Mahoney.

CLOTHES

THAT APPEAL IN STYLE AND VALUE

Men and young men who buy clothing now days want to be sure of two important things—correct style—correct value. We don't know which to place the most importance on, so we gave both a maximum emphasis.

You'll find that true here, now. All the style that edicts permit and the latitude is great. All the value that every powerful manufacturing connections have developed for us.

Suit models that will appeal to all classes of men and young men.

Price very moderate—which we are sure will please.

Saal-Priddy Clothing Co.

Where Good Clothes Come From.

Metzger HAT SHOP

ARTISTIC MILLINERY

430 North Jefferson St.

Phone 561

Union Laundry Company

Users of Soft Water Throughout Plant

450 Cherry Street. Phone 89

MEMBERSHIP.

Altman, Henry C., Water Works Road.
Mrs. Daisy

Amiss, Mrs Anna, 1613 E. Market St.
Nellie
Olive Irene

Anders, W. H., 660 Cline St.
Mrs. Alice

Andrews, Frank, 334 Wright St.
Mary
* Harry

Bailey, J. B., 700 Guilford St.
Mrs. Mary C.

* Bare, Charles, 242 S. Jefferson St.

Blickenstaff, Mrs. Libbie, 745 Charles St.

Bolander, Mrs. Elizabeth, 745 Market St.

Bonebrake, Charles, 508 Franklin St.
Mrs. Grace Marie

Bonebrake, Howard, R. R. 2
Mrs. Ida
Opal

Bonebrake, Simon, 869 Elm St.

Bowers, Jacob, R. R. 3.
Mrs. Elizabeth

Bowers, William, R. R. 3.
Mrs. Lizzie

Bowers, Viola, 1631 E. State St.

*Brickley, D. A., 304 Wright St.
* Mrs. Arzetta.

Brumbaugh, I. B., R. R. 6.
Mrs. Ida
Walter

Burket, J. A., 1240 Gay St.
Mrs. Laura
Doris

Burket, Mrs Samantha, 434 E. State St.

Chesterman, Joseph, Fairgrounds.
Mrs. Mary E.
* Burton

Chalmers, Mrs. Stella, 1239 Superior St.
Wilbur
Mary

*Living in city—membership not here.

WILLIAM DIAMOND

—Chiropractor—

249 W. Park Drive

Phone 1296

J. G. GRETZINGER

Dry Goods, Notions, Men's Funishings, Rugs

Linoleums

Phone 37 Andrews, Ind.

WILLIAM SHINKEL

BOOTS, SHOES AND RUBBER GOODS. HARNESS, WHIPS AND ROBES, HORSE FURNISHINGS.

PAINTS AND VARNISHES

ANDREWS, IND.

ANDREWS GARAGE

The place for Repair Work, Tires and Accessories at Reasonable Prices.

CHAS. HEGEL & SONS

Phone 117

Cline, Mrs. Charity, 747 First St.
Coats, Mrs. Susie, 647 Webster St.
Colclesser, J. B. R. R. 2
Mrs. Armina
Colclesser, Mrs. Cora, 541 W. State St.
Cotton, Mrs. Iona Merl, 634 Second St.
Covey, Mrs. Mary
*Crull, John, 905 Elm St.
* Mrs. Clara
Cussin, Mrs. Ida, 1111 Engle St.
Robert
Bernice
Downey, W. F., Marion, Ind.
Duncan, B. Frank, R. R. 2.
Mrs. Martha
Beverly
Duncan, Mrs. Lydia, 413 E. State St.
Emley, A. C., 205 E. Tipton St.
Mrs. Cora
Endsley, Noah, R. R. 8
Mrs. Julia
Everhart, Fred, R. R. 6
Mrs. Mary
Fahl, Otis, Grant St.
Mrs. Lena
Fahl, Curtis, 417 Briant St.
Mrs. Clara May
Fair, John, Water St.
Mrs. Addie
Fikel, Dean, 1226 Front St.
Mrs. Jessie
Finley, Newton Wilfred, Chicago, Ill.
Mrs. Margarette Bell
Wilma Nevada
Virginia Jane
Finley, Wm., R. R. 8
Fisher, William, R. R. 2.
Mrs. William
Fowerbaugh, L. R., 1130 College Ave.
Mrs. Mary
*France, John, 707 Henry St.
* Mrs. Alice
* Wilmer
* Tressa May

Rejoice in singing with your Congregation. Let us help you to see clearly by fitting you with proper glasses.

Dr. M. Mae Johnson

State Examined and Registered Optometrist.

520 N. Jefferson St. Phones 2599 or 707

State Bank of Andrews

ANDREWS, INDIANA

Courteous — Safe — Conservative

Charles L. Jacobs

Manufacturer and Dealer in

MARBLE AND GRANITE MONUMENTS

WORK AND MATERIALS FIRST CLASS

SPECIAL DESIGNS MADE TO ORDER

ANDREWS - - - - - - - - - - - - INDIANA

IMPORTANT TO YOU

After six days hard work you need a mental and spiritual Tonic. At church next Sunday you will find this. Give it a trial.

A HEARTY HANDSHAKE.

Its the welcome that awaits you next Sunday at chucrh. We are here to serve you. Cooperate with us in the greatest course known to man. Its worthy of you.

Franks, William, 1207 Arthur St.
Mrs. Mary E.
Friedley, Mrs. Nancy, 832 Salamonie Ave.
Fullhart, Mrs. Lefa, East End Green St..
Gates, Mrs. Ellen, 1137 London St.
Harold
Gilbert, Charles, Warsaw, Ind.
*Goodmiller, Pollyan, 1005 Henry St.
Gressley, Albert, R. R. 3
Mrs. Betty
Paul
Ruth Pauline
Griffith, Mrs Margarette, N. Guilford St.
Grossman, Dan, 711 Etna Ave
Mrs. Malinda
Haines, J. B., 1160 Byron St.
Mrs. Lucinda
*Haines, Austin, 223 Wright St.
* Mrs. Clara
Hamilton, Mrs. Emma, Zanesville, Ind.
Harris, Orville, Majenica, Ind.
Mrs. Laura
Hartle, Andrew, R. R. 2
Mrs. Sadie
Hasty, Clivey, R. R. 1
Heiney, West, 1309 Cherry
Mrs. Margarette
Heiney, Mrs. Avis, R. R. 9
Helm, Constantine, 660 Whitelock St.
Mrs. Sarah
Helton, Mrs. Anna, R. R. 1.
Hendricks, Mrs. Alice, 948 Salamonie Ave.
Hendricks, Jesse, 1148 Salamonie Ave.
Henemyer, Edgar, 1461 Byron St.
Mrs. Carrie
Hodson, Mrs. Lydia, 241 S. Lafontaine St.
Edgar
Lena
Bertha
Holmes, W. S., R. R. 6.
Mrs. Emma
Raymond
Althea
Dorathy
Donald

H. M. Dimond

CHIROPRACTOR

Palmer Graduate

22 W. Market St. **Opposite Interurban Station**

Phone 1905

Lady Attendant.

R. C. McGuffey & Son

FURNITURE — PIANOS

FUNERAL DIRECTOR

When you wish to purchase monuments write us for booklet. Can save you money.

Phone 15—Residence 66

Whitelock Press

OFFICE SUPPLIES

AND PRINTING

THE

EXCHANGE BANK

Warren, Ind.

Reliable Since 1883 A Real Friend

Hoon, E. E., 432 Grayston Ave.
Mrs. Mable
Hosler, Mrs. Mary, 784 Charles St.
Hullebarger, George, 1328 Etna Ave.
Humbert, Mrs. Grace, 380 W. Taylor St.
Jackson, Mrs. Rosa, 245 Jackson St.
Jaques, Mrs. Myrtle, 1005 Henry St.
Johnson, Mrs. Mary, Oregon, Ill.
Kaufman, Mrs. Edna, E. Tipton St.
Kindy, C. C., 621 Guilford St.
Mrs. Sadie
Virgil
Neil
John
Kissinger, Rollo Harrison, E. Market St.
Mrs. Nettie
Kline, George, 1139 Major St.
Mrs. Delsie
Leedy, John, 1454 Guilford St.
Leedy, Stephan, R. R. 1.
*Lininger, Mrs. Ida, 508 Henry St.
Lowden, Merl, R. R. 4.
Mrs. Laura
Mahoney, Mrs. Anna, 652 Leopold St.
Fern
Blanch
Pauline
Mahoney, Mrs. Mary, 1154 College Ave.
Martin, Deo Otho, 618 Lehmyer St.
Mrs. Leona Edith
Mahu, Mrs. Elizabeth, R. R. 6.
McHenry, Harley, 636 Lehmyer St..
Mrs. Elsie
Miller, David, R. R. 6
Mrs. Altha
Minton, Mrs. Catherine, R. R. 6.
Olinger, Mrs. Maggie, 513 E. Washington St.
Oliver, Etta, Guilford St.
*Owen, Mrs. Susan F., 314 E. Washington St.
Parker, Mrs. Lena, Fairgrounds.
Parks, Mrs. Mary, R. R. 3.
Paul, Mrs. Ida, 334 Allen St.
Paul, Lydia Melvin, 638 Byron St.
Plasterer, Frank, 637 Lehmyer St.
Mrs. Lena
Priddy, Mrs. Elizabeth, 706 E. State St.

FOR THE BEST PLUMBING ON EARTH

CALL

JACK PAINE

Phones 1065-1550 542 N. Jefferson

Read

The Church Page

for all people

in

THE HUNTINGTON HERALD

Every Saturday

Priddy, Mrs. Effie, 627 Guilford St.
Ream, W. A., R. R. 5.
Mrs. W. A.
Redding, Cecil, R. R. 4.
Redding, Keith, 638 Grayston Ave.
Reeves, John, 660 Cline St.
Mrs. Lydia
Rinker, George, 632 Henry St.
Mrs. Nellie
*Rinehart, Mrs. Susannah, 829 Woodlawn Ave.
Rittenhouse, Elias, 1302 Superior St.
Mrs. Elizabeth
Aurelius
Paul
Helen
Rubel, Mrs Phoebe, 1507 E. Washington St.
Rubsam, Mrs. Luella, 241 S. Lafontaine.
*Rudy, Homer, 1404 Salamonie Ave.
* Mrs. Louise
Rudicell, Luella F., 314 E. Washington St.
Shoemaker, J. A., R. R. 9.
.. Mrs. Mary
Shoemaker, Elden, So. Whitley, R. R. 1..
Shoemaker, Harry, 956 Charles St.
Mrs. Mary
Shoemaker, David, 803 Olinger St.
Shock, Rosella, R. R. 2.
Slagal John, 747 Olinger St.
Mrs. Minnie
Lucile
Hadyn
Avanelle
Snyder, E. O., 419 Second St.
Mrs. Pearl
Lloyd
Stahl, Mrs. Irene, Ogan St.
Starbuck, James, Napoleon, O.
Mrs. Mary Evangeline
Tavinger, Mrs. Amy, 319 E Washington St.
Mary Margarette
Tillman, Jesse, Ubee, Ind.
Mrs. Doratha
Mary
Emma
James Luther
Raymond Franklin
Ulrich, David, R. R. 6.
Mrs. Mollie
Iva Grace

For the Utmost in Convenience, Good Finish, and Construction; Buy the

"KITCHEN MAID"

The Smooth Surface Round Corner
KITCHEN CABINET

(Made in Beautiful Golden Oak and Snowy White Enamel)
Manufactured in Huntington County by

WASMUTH-ENDICOTT CO.

ANDREWS, INDIANA

Sold By Good Dealers Everywhere. Write Us For Your Nearest Dealers Address.

Ulrich, Milton, 948 Salamonie Ave.
Mrs. Josephine
Kenneth
Evelyn
Vandine, Joseph, 1254 Joe St.
Mrs. Grace
Mary
Opal
VanMeter, Mrs. Pearl, Court and Second Sts.
Wagner, Mrs. Myrtle Fay, 1309 Cherry St.
Wagoner, Mrs. Ella, 634 Second St.
Walker, Virginia Marie, 708 Cline St.
Walter, Edith, 937 Leopold St.
Widner, Mrs. Mary, Elm St.
Weybright, W. H., R. R. 2
Richard
Wike, I. B., 46 Etna Ave.
Mrs. Mary
Wike, Oran, 453 S. Lafontaine St.
Mrs. Mary
Erith
Gaius
Williford, Rev. Ralph, Oregon, Ill.
Wine, Miner, R. R. 2
Mrs. Dessie
Winebrenner, George, 423 E. State St.
Mrs. Lucinda

Total listed 259.
Members with letters here 240.
Members with letters elsewhere 19—living here.
Members with letters here, living elsewhere 21.
Members with letters here, living elsewhere 21.

Those who have favored us with their advretisements deserve to be favored by us.

HUNTINGTON COUNTRY CHURCH.
Four and one-half miles northwest of Huntington.

SCHEDULE OF SERVICES.

Sunday School .....9:30 A. M.
Preaching each first and third Sunday of the
month at .....10:30 A. M. and 7:00 P. M.

ELDER AND MRS. E. H. GILBERT

Elder and Pastors at Huntington Country Church.
North Manchester, Ind., R. 1.

TIP TOP BATTERIES

are fully guaranteed 18 months in any car. They won't leak or corrode terminals. Factory Service on Any Make Battery.

REPAIRING RECHARGING REBUILDING

IDEAL BATTERY & SERVICE CO., Mfgrs.

A. Rittenhouse 233 W. Market St. Phone 2446

Service Dept. Huntington, Ind. E. R. Tyler, Mgr.

Permanent Prosperity

Make your prosperity permanent by depositing a fixed portion of your earnings regularly in a Savings Account in this institution.

We pay 4% interest compounded semi-annually

Citizens State Bank

The Bank opposite the Court House.

Why Not

"Say It With Photographs"

RICKERT STUDIO

35 E. Market St.

HISTORY OF THE HUNTINGTON COUNTRY CHURCH.

This congregation was organized January 17, 1871. Elders Joseph Leedy, and George Cripe, Jacob Metzger, and Abraham Leedy were elders in charge. At this meeting R. K. Binkley was called to the ministry; John Altman and Martin Hoke were installed in the deacon's office. In 1871 Alex Gibler was elected minister; Cornelius Henline and Ananias Bonebrake were elected deacons.

The congregation grew to a membership of nearly a hundred. A house was built four and a half miles northwest of Huntington City. William Summers was one of the first ministers here.

In 1881 J. C. Murray a minister of the first degree moved in from Clear Creek. He was soon advanced and on February 27, 1883, was ordained by Joseph Leedy and J. H. Wright. Shortly after this he was given oversight. By tactful work the church was soon in good working order.

In 1889 Elder J. C. Murray having moved to North Manchester tendered his resignation. Elder J. H. Wright was chosen his successor and continued elder for twenty years. During this twenty years I. B. Wike served as pastor from March 1, 1901, until March 1906. He held two revivals during the first year of his pastorate. During this time the church elected as deacons S. S. Bonebrake and Manning Thomas in 1889; Jacob Wike and Emery Miller in 1896; J. E. Hoke and Joseph Lannerd in 1908. In 1906 the church called to ministry Grover L. Wine. He later became pastor of the Manchester congregation.

Since 1910 J. D. Mishler, Ira Kreider, L. U. Kreider and J. A. Snell have been the presiding elders. E. H. Gilbert is the present elder. The church has a present membership of forty-eight.

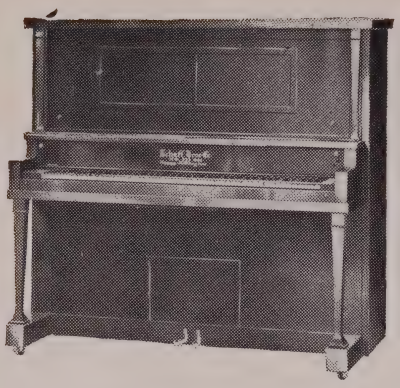

Save Money

and buy your Piano
or Player Piano

Direct From Factory

Go to SCHAFF BROS. MUSIC STORE

For
Victrolas--Victor Records--Sheet Music
Everything in Musical Merchandise

FANNING
FURNITURE CO.

Everything for the Home with Prices Always the lowest

---

335 to 345 Cherry — LEWIS SHINKEL, Proprietor — Phone 1179

BIG FOUR AUTO CO.

STORAGE NIGHT AND DAY

Repair and Parts of Different Cars. Tires and Tire Repairs
Cabinet Shop in Connection—Porch Swings a Specialty.
Fruits and Ornamental Trees, Vines, Etc.

OFFICIAL DIRECTORY.

Elder—E. H. Gilbert.

Pastor—E. H. Gilbert.

Minister—E. H. Gilbert.

Deacon Board—
Jesse E. Hoke.
Emery Miller.
Q. L. Brower.
Joseph Lannerd.

Trustee Board—
Emery Miller.
J. E. Hoke.
Joseph Lannerd.

Clerk—
Rosa Hoke.

Treasurer—
J. E. Hoke.

Finance Board—
Emery Miller
Q. L. Brower.
J. E. Hoke.

Ministerial Board—
Emery Miller.
Joseph Lannerd.
Q. L. Brower.

Temperance Committee—
Q. L. Brower.
Irvin Bolinger
J. E. Hoke.

Missionary Committee—
Lottie Horning.
Mary Lannerd.
Sarah Shock.

Chorister—
Mary Lannerd.
Ass. Bessie Bolinger.

Messenger Agt. and Correspondent—
Mary Lannerd.

General S. S. Supt.—Irvin Bolinger.

Ass. Supt.—J. E. Hoke.

AUTO INN

Home of the Paige "The Most Beautiful Car of America."

Repairing, Storage Batteries and Accessories.

R. B. Bonbrake, Mgr.

Corner Warren and Franklin Sts. Huntington, Indiana

Feeling "At Home"

One of our ambitions is to have folks feel at home at this bank; to cultivate geniality and good will; to promote that feeling that the HUNTINGTON COUNTY STATE BANK is a home insitution, ready to serve our home people at all times. You will always find a welcome here; you are entitled to our time and attention whether you bank here or elsewhere.

Huntington County State Bank

Huntington, Indiana.

Supt. Cradle Roll—Mildred Hoke.

Sect. Treas.—Fred Henline.
Assistant—Herbert Lannerd.

Chorister—Mary Lannerd.
Assistant—Bessie Bolinger.

Aid Society—
President—Mary Lannerd.
Vice Pres.—Laura Miller.

Secretary and Treasurer—Nettie Henline.

Membership Directory.

Altman, Henry

Brower, Q. L., Huntington, R. R.
Dora

Burkhart, Dan, Huntington, R. R.
Ada, Huntington, R. R..

Connel, Lizzie, Huntington, R. R.

Henline, Burnice, Huntington, R. R.
Nettie
Bernice
Fred, Huntington, R. R.

Henline—
Lucy

Hockensmith, Homer, Huntington, R. R.

Hoke, J. E.
Rosa

Hoke, Ross
Nettie
Mildred

QUALITY AND SERVICE

John Kenower & Sons

Assure You this in

LUMBER AND BUILDING SUPPLIES

BIBLES BOOKS JOB PRINTING
SCHOOL SUPPLIES

Magnify your church by talking for it and glorify Christ by acting like Him.

THE U. B. PUBLISHING ESTABLISHMENT

Huntington

Horning, A. P., Bippus, Ind.
Lottie
Mary
Edward
Grace
Daniel
Paul

Kintner, Alvin, Huntington, R. R.

Lehman, Ellen, Huntington, R. R.

Lahr, Harry, Huntington, R. R.
May
Clarence, Allen

Lannerd, Joseph, Huntington, R. R.
Mary
Herbert

Miller, Sharon, Huntington, R. R.
June

Miller, Emery, Huntington, Ind., R. R.
Laura
Mary
Guy

Pugh, David, Huntington, Ind., R. R.
Tillie,

Shock, Sarah, Huntington, Ind., R. R.

Shock, Elden, Huntington, Ind., R. R.

Stults, Mable, Bippus, Ind.

Williams, Mrs., Huntington.
Bertha
Anna
Ralph

Have you looked to see WHO have advertiised in our directory? Better look right now—Better still, buy of them the next time.

LOON CREEK CHURCH

Five Miles South on Warren and Huntington Pike.

CHURCH CALENDAR

Sunday School	9:30 A. M.
Morning Sermon	10:30 A. M.
All Sections of C. W. S.	7:15 P. M.
Evening Sermon	8:00 P. M.

From May 1st to Oct 1st the evening services are forty-five minutes earlier.

Men's, also ladies' chorus practice Thursday evening.

REV. and MRS. B. D. HIRT

HUNTINGTON TRUST & SAVINGS BANK

THE BANK OF PERSONAL SERVICE

The John Strodel Co., Inc.

SOLICITS YOUR PATRONAGE

We will serve you well. We Are 41 Years Your Neighbor

No New Comers — No Chain Stores

WE HAVE HELPED BUILD THIS COMMUNITY

PHONE NO. 1

Huntington Overland Co.

59-61 West State Street

Overland Touring	$ 585.00
Overland Sedan	$ 960.00
Overland Coupe	$ 910.00
Willy-Knight Touring	$1450.00
Willy-Knight Sedan	$2200.00
Willy-Knight Coupe	$1975.00

Prices delivered at Huntington

FISK TIRES and TUBES ENARCO OIL

South Side Garage

General Repairing and Rubber Works.

Agent for

PERMALIFE BATTERY

Work Guaranteed

Phone 1374 13 Frederick

LOON CREEK CHURCH.

The territory which now comprises the Loon Creek church, was, formerly a part of the Salamonie congregation until March, 1912, when it was organized separately.

As early as 1850 meetings were held in the vicinity of the Loon Creek church in the homes of members. Later, services were conducted in the old log school house which was located where the present one now stands. Oftentimes when the weather was favorable and the school building was not large enough to accommodate the crowds, they went out into the surrounding grove and had their services. This was their only meeting place until the year 1884, when the present church building was erected.

The ministers who have preached regularly or assisted at this place are as follows: Jacob Funderburg, Joseph Leedy, Daniel Hartsough, Daniel Smith, Abram Leedy, Samuel Murray, John Bowman, Daniel Shideler, Aaron Moss, H. B. Wike, John Eikenberry, O. C. Eld D. W. Paul, Loran Moss, L. W. Shultz, Noah Shideler, Ray E. Zook, B. D. Hirt.

There were about one hundred charter members when the church was organized in 1912, with H. B. Wike as elder in charge; D. W. Paul and Noah Shideler as ministers. A few years later D. W. Paul was ordained and given oversight of the church which place he still holds. Under his careful supervision the work has made a steady growth. A net gain of thirty-five members has resulted since the organization ten years ago.

Those who have served as deacons are: Jacob Heaston, A. H. Snowbarger, Jacob Shideler, Chas. Heaston, Elmer Shultz, Ward Zook, Joseph Hoover, H. M. Friedley, John Bowman and E. H. Paul. All are still active in the work at this place but Jacob Heaston (deceased,) and Jacob Shideler who moved to Salamonie church. Bro. Snowbarger who is now eighty-four years of age and almost blind seldom misses a service. His one great desire is to help in the advancement of the Kingdom. He has given valuable service to both the Salamonie and Loon Creek church and may be truly called the only living father of both churches. We are indebted to him for much of this data.

In 1917-1918 the church was remodeled, which now gives us a splendid place to worship, having a number of Sunday school rooms, aso a large auditorium.

In 1918 the writer and his wife were called to take up the pastorate of the Loon Creek church, which has proven to us to be very pleasant and inspirational.

This was among the first in the State to have a Daily Vacation Bible School. Since 1920 we have had these schools annually and will continue to do so.

Heat Your Home With a

MAJESTIC FURNACE

MAJESTIC CO., Huntington, Indiana

E. M. SHIDELER

COFFEE RANCH

Fresh Roasted Coffee and Peanut Products

Lewis Bridge & Sons

HARDWARE TIRES and PAINTS

The Winchester Store

Home Lumber Co.

MILL WORK

and

BUILDING MATERIALS

Phone 6 317 E. State

OFFICIAL DIRECTORY.

Elder—D. W. Paul.

Pastor—Rev. and Mrs. B. D. Hirt.

Ministers—Ray E. Zook.
Carl Ward Zook.

Deacon Board—
A. H. Snowbarger.
Elmer Shultz.
Mrs. Elmer Shultz.
Chas. Heaston.
Mrs. Chas. Heaston.
Ward Zook.
Mrs. Ward Zook.
John Bowman.
Mrs. John Bowman.
Joseph Hoover.
Mrs. Joseph Hoover.
H. M. Friedley,
Mrs. H. M. Friedley.
E. H. Paul.
Mrs. E. H. Paul.

Trustees—
Anderson Potts, 192.
Jos. Hoover, 192.
Chas. Heaston, 192.

Ministerial Board—
E. E. Shultz,
Chas. Heaston.
John Bowman.

Missionary Committee—
Ward Zook,
E. E. Shultz.
H. M. Freidley.

Temperance Board—
Mrs. Elizabeth Goslee.
Mrs. Ward Zook.
Merritt Hoover.

Auditing-Finance Committee—
Joseph Hoover.
E. E. Shultz.
Walter Owens.

Nominating Committee—
Mrs. Sara Heaston,
Ward Zook.
E. E. Shultz.

Ushers—
Chas. Heaston.
Ward Zook.

SEE

Hoover-Rowlands-Moore Co.

FOR FURNITURE

RUGS STOVES

Prices Lowest :: Quality Highest

32-34-36 W. Market.

For

High Grade Sanitary Confections and Ice Cream

See

OLYMPIA CANDY WORKS

and

HUNTINGTON SWEETS

ALTMAN & WETTERS

DRY GOODS, GROCERIES AND MEATS

AKRON MILLER TIRES

We Will Appreciate Your Patronage.

BIPPUS PHONE 22

WHY NOT BEGIN NEXT SUNDAY

AND

COME TO CHURCH?

Church Secretary—Carl Zook.
Church Treasurer—Walter Owens.
Messenger Agent—Mark G. Paul.
Messenger Correspondent—Mae Paul.
Statistical Secretary—Mrs. Walter Owens.
Church Chorister—Mrs. Chas. Heaston.
Sunday School—
General Superintendent—E. H. Paul.
Assistant Superintendent—Walter Owens.
Primary Superintendent—Mrs. Chas. Heaston.
Home Department Supt.—Mrs. Ella Bowman.
Cradle Roll Supt.—Lucinda Zook.
Secretary—Merritt Hoover.
Treasurer—Monroe Freidley.
Librarian—Carl Zook.
Chorister—Mrs. John Bowman.
C. W. Society—
President Adult Dept.—Mark Paul.
Vice-President Adult Dept.—Mrs. John Bowman.
Secretary-Treasurer—Ella Bowman.
Intermediate Dept. President—Mrs. B. D. Hirt.
Intermediate Department Vice-Pres.—Ollie Heaston.
Junior Department President—Mae Paul.
Ladies Aid Society—
President—Mrs. Chas. Heaston.
Vice-President—Mrs. D. W. Paul.
Secretary-Treasurer—Elizabeth Goslee.
Superintendent—Ella Bowman.
Assistant Superintendent—Mrs. Ward Zook.
Men's and Ladies' Choruses—
Directors—Mrs. Chas. Heaston, Mrs. John Bowman.

Name and Address of Families.

Bare, Barbara, Huntington, R. 6.
Eckman, Malinda
Bodkins, Frank, Huntington, R. 6.
Bodkins, Bessie.
Bowman, John, Huntington, R. 5.
Bowman, Kate
Bowman, Ruth
Bowman, Wilbur
Bowman, Ella, Huntington, R. 5.
Bowman, Robert
Goslee, Elizabeth

Frank Fetter
CLOTHING HUNTINGTON, IND.

We specialize in suits tailored to your own liking, drafted to your own body measure, harmonizing with your belief and moderately priced. Numerous selections of woolens and worsteds to meet your idea. Your patronage desired.

L. W. SHULTZ,
North Manchester, Ind.

J. E. ULREY,
North Manchester, Ind.

THE TRI-STATE FARM EXCHANGE FOR OHIO, INDIANA AND MICHIGAN.

An organization intended to assist Local Churches to find buyers for the farms being placed on the market in their communities.

Also to help Brethren who desire to change location, to find a new home in a community near a Church of the Brethren.

D. F. PRISER, Mgr.
North Manchester, Ind.

Bowman, Clella, Huntington, R. 1.
Brumbaugh, Noah, Huntington, R. 5.
Brumbaugh, Rebecca
Hartle, Mae
Caley, Harley, Huntington, R. 6.
Caley, Clara
Coolman, Emma, R. 3, Andrews.
Coolman, Katie
Coolman, Mark
Dewalt, George, Huntington, R. 6.
Dewalt, Grace
Drabenstot, Elmer, Huntington R. 6.
Arabenstot, Anna
Drabenstot, Glenn
Drabenstot, Lester, Huntington, R. 6.
Ebert, Mrs. Chas. Huntington, R. 5.
Ebert, Grace
Ebert, Leo
Eckman, Mina, Huntington, R. 5.
Eckman, Laura
Endsley, Jesse, Huntington, R. 5.
Endsley, Ethel
Freidley, Monroe, Huntington, R. 6.
Freidley, Lizzie
Freidley, Virgil
Freidley, Russel
Funderburg, Lucinda, Huntington, R. 4.
Funderburg, Ella
Funderburg, David, Huntington, R. 5.
Funderburg, Samuel, Huntington, R. 5
Funderburg, Emma
Funderburg, Dale
Funderburg, Isaac, Huntington, R. 4.
Funderburg, Maud
Funderburg, Klyle
Funderburg, Kendrick
Funderburg, Kermitt.
Gill, Claude, Huntington, R. 5.
Goslee, Pearl, Warren, R. 4.
Goslee, Garl
Hart, Jacob, Huntin gton, R. 6.
Harris, U. G., Huntington, R. 5.
Harris, Mildred
Harris, Martha
Harris, Ruth
Harris, Fern

Mayer Grain Company

GRAINS, SEEDS and POULTRY FEEDS

Retailers of all Kinds of Building Material
Quality, Service and Satisfaction
Phone 65

Bippus Indiana

Lehman Bros.

ALL KINDS OF ROOFING

Slate, Tile, Asbestos, Gravel and Asphalt Roofing, Drop Slate Roofing for Flat Roofs, Composition Roofing, Asphalt Shingles, Reinforced Concrete Roofing.

Office, 211 South Warren St. Telephone 385

The Marts Studio

329 N. Jefferson St., Huntington, Ind.

QUALITY PHOTOGRAPHS

KODAK FINISHING

BRADLEY BROS.

THE REXALL DRUG STORE

EASTMAN KODAK AGENCY

Huntington and Wabash, Ind.

Haynes, Joseph, Huntington, R. 4.
Haynes, Bertha
Haynes, Vesta
Haynes, Orvile
Heaston, Chas., Huntington, R. 6.
Heaston, Sarah
Heaston, Ollie
Heaston, Mark, Huntington, R. 6.
Hirt, B. D., Huntington, R. 6.
Hirt, Lottie
Hoover, Jos., Huntington, R. 5.
Hoover, Amanda
Hoover, Merritt
Hoover, Maurice
Hoover, Abraham, Huntington, R. 4.
Hoover, Christina
Kreig, Grace D., Warren, R.
Lahr, Ed., Huntington, R. 5.
Lahr, Ethel
Lahr, Ernest
Lahr, Fern
Lahr, Clara, Huntington, R. 4.
Long, Lucinda, Huntington, R. 5.
Moss, Chas. Warren, R. 4.
Kynett, Albert, Huntington, R. 5.
Kynett, Lula
Cecil, Mary
Owens, Walter, Huntington, R. 6.
Owens, Nora
Paul, D. W. Huntington, R. 5.
Paul Phebe
Paul, Samuel, Huntington, R. 6.
Paul, Mahala
Paul, David, Huntington, R. 6.
Paul, Sara
Paul, E. H., Huntington, R. 6.
Paul, Clara
Ricenger, Robert
Paul, Mark, Huntington, R. 5.
Paul, Mae
Paul, Jesse, Marion, Ohio.
Elsie
Paul, John, Huntington.
Paul, Carrie

Dr. J. L. Ulrich

DENTIST

Over Harvey's Drug Store

Telephone 157 **Hours 8-12 and 1-5**

Other Hours By Appointment.

THE HOME OF
ALL LEATHER SHOES AND FINE SHOE
REPAIRING

W. H. MICHAEL

Phone No. 17

THE PEOPLES STORE

Sole Agents for Columbia Grafonolas

DRY GOODS AND MILLINERY

Phone No. 34
L. L. BURNAU, Manager

Markle - - - - - - - - - - - - - - Indiana

R. E. FOX

HEATING, LIGHTING, PLUMBING AND ELECTRIC WIRING

Farquar and Jewel Furnaces

Bath Fixtures, Water Pressure Systems and Electric Motor Pumps

Markle, Indiana

Potts, Anderson, Huntington, R. 6.
Potts, Charlotte
Potts, Jesse
Rittenhouse, Rolla, Huntington, R. 5.
Rittenhouse, Anna
Rittenhouse, Gladdys
McMillen, Louise
Shideler, Will, Huntington, R. 6.
Shideler, Arthur
Shultz, Elmer E., Huntington, R. 5.
Shultz, Emma
Shultz, Howard, Huntington.
Snowbarger, Andrew, Huntington, R. 5.
Hart Isiah
Hart, Christie
Snowbarger, Jonathan, Calif.
Stanley, Rebecca, Huntington, R. 5.
Thorn, Josephine, Mt. Etna.
White, Sarah, Huntington, R. 7.
Zook, Ward, Huntington, R. 6.
Zook, Lucinda
Zook, Carl
Zook, Gorman
Zook, Amanda
Zook, Ira, Huntington, R. 6.
Zook, Malinda
Zook, Hazel
Zook, Emmit
Zook, Ford
Zook, Dorothy
Zook, Ray, Huntington, R. 5.
Zook, Mildred

The people who advertise should have results—Buy of them.

MARKLE CHURCH

One and one half blocks south of center of Markle.

CHURCH CALENDAR

Sunday School .....9:30 A. M.
Morning Worship .....10:30 A. M.
Christian Workers Society .....6:30 P. M. Winter; 7:00 Summer
Evening Worship .....7:00 P. M. Winter; 8:00 Summer
Prayer Meeting ..... Thursday eve., 7::00 P. M.

B. D. KERLIN AND WIFE
Pastors of Markle Church
Markle, Ind.

AL STAUFFER
"YOU KNOW ME"
MARKLE, IND.

CLOTHING AND GENTS' FURNISHINGS
Phone 128 Markle

FARMERS & TRADERS BANK

Markle, Indiana

JULIUS YOOS

FORD AGENT

HARDWARE and HARNESS

Markle - - - - - - - - - - - Indiana

THE COTTAGE HOTEL

WE SERVE MEALS

E. W. Maddux

Markle - - - - - - - - - - - Indiana

MARKLE

The Markle church was formerly known as Eight Mile. It was organized about 1852. Up to this time, it had been a part of the Salamonie congregation. Samuel Murray was elder in charge for a number of years after its organization. In 1877, a church house was erected four miles north of Markle on the farm of Robert Smuts. Many of the leading members withdrew from the church and identified themselves with the Progressives, using this church house for a number of years. The Progressive movement waned, the building stood idle for a time and was finally torn down. In 1887 the Church of the Brethren purchased of the Free Will Baptists the church house in Markle which is still used. In 1902 the name of the church was changed from Eight Mile to Markle.

Of the early ministers, Marshall Hamilton and David Truby went with the progressives. George Holler and George W. Watson were elected to the ministry after the Progressive movement. Brother Holler, though not eloquent, was faithful for many years. Later, Elder J. F. Spitzer, served the church as minister for about three years. Then came J. V. Felthouse and D. J. Wampler, each serving several years. For two or three years the preaching was done by Lewis Huffman and Calvin Eiler as non-resident ministers. In 1906, D. B. Garber moved into the congregation, and had charge of the work for over thirteen years. During this time the membership was more than doubled, one minister, Daniel Funderburg, was elected and advanced to the full ministry, and seven deacons were elected.

The following have served the church as deacons: James Cline, Sr., Robert Smuts, George Holler, Benjamin Harden, Elmer Burket, Edward Eikenberry, A. J. Taylor, Henry Castile, John Stockman, George W. Cline, D. H. Brumbaugh, Samuel Kline, John S. Crull, L. H. Heaston, Daniel Funderburg, Beniamin Bowman, Chas. M. Poorman, Josiah Cook, Martin J. Fields and Daniel Heaston.

During the last eighteen years the following have served as head of the Sunday School: Edward Eikenberry, D. H. Brumbaugh, Chas. M. Poorman, C. E. Paul, Daniel Heaston and Wallace Heaston.

The presiding elders in order have been Samuel Murray, W. R. Deeter, Dorsey Hodgden, Noah Fisher, Lewis Huffman, D. B. Garber and D. W. Paul

In 1920 the church decided to do more efficient work by having a regular pastor. Bro. Frank Weaver was secured for the summer and in November of that year, Bro. B. D. Kerlin took charge as pastor and has added much to the welfare of the congregation. Since his pastorate twenty-eight have been added by baptism. The membership is now 150.

T. M. REDDING

Quality Grocery

Phone 5-10

Markle - - - - - - - - - - - Indiana

P. E. REECE

BLACKSMITHING - GENERAL REPAIRING
AND WOOD WORK

Phone 125

Markle - - - - - - - - - - - Indiana

BIPPUS STATE BANK

CAPITAL AND SURPLUS $35,000

BIPPUS, INDIANA

Bank With the Bippus State Bank
for
Safety, Security and Courtesy
and we will bank with you.

MOON
&
MOON

MEMBER NATIONAL ASSOCIATION DYERS AND CLEANERS
MASTER DYERS AND CLEANERS ©

LIVE CLEAN

WE WILL HELP

OFFICIAL DIRECTORY (MARKLE)

Elder—D. W. Paul, Huntington, R. 5.

Pastor—B. D. Kerlin.

Ministers—Elder D. B. Garber.
Elder Daniel Funderburg.
B. D. Kerlin.

Deacon Board—
D. H. Brumbaugh.
Josiah Cook.
Benjamin Bowman.
C. M. Poorman.
D. E. Heaston.
Lavina Brumbaugh.
Susan Cook.
Lina Bowman.
May Poorman.
Lena Heaston.
Sarah Heaston.

Trustees—
Zach Vachon.
Amos Slane.
D. H. Brumbaugh.

Finance Board—
C. E. Eversole.
J. D. Cline, chairman.
Zach Vachon.
D. E. Heaston, treasurer.
Josiah Cook.

Ministerial Board—
Lillian Earhart.
D. J. Ewert.
J. D. Cline.

Missions—
Lena Heaston. 1922.
Lillian Earhart. 1923.
Mable Hinkle, 1924.

Temperance—
Charlotte Kerlin. 1922.
Gertrude Winebrenner. 1923.
Cora Ewert. 1924.

Nominations—
Benjamin Bowman. 1922.
C. M. Poorman, 1923.
Willis Earhart. 1924.

Auditing Board—
Chas. Garber.
Merrill Winebrenner.

Music Board—
D. H. Brumbaugh.
Pearl Cline.
B. D. Kerlin.

Clerk—Lena Bowman.

Treasurer—D. E. Heaston.

Messenger Agent—C. M. Poorman.

Orphan's Home Agent—D. H. Brumbaugh.

Messenger Correspondent—Lillian Earhart.

Ushers—
C. E. Eversole.
Zach Vachon.
Mark Brumbaugh.
Solomon Stevens

Sunday School Officers—
Adult Supt.—Wallace Heaston.
Primary Supt.—Etta Heaston.
Secretary—Clella Earhart.
Assistant—Lucile Eversole.
Home Dept. Supt.—Cora Ewert.

Cradle Roll Supt.—Etta Heaston.
Chorister—D. H. Brumbaugh.
Assistant—B. D. Kerlin.
Treasurer—Raymond Earhart.
Librarian—Mary Garber.
Library Board—
C. E. Paul
B. D. Kerlin.
Mary Garber.

C. W. S. Officers—
Adult C. W. Pres.—Lena Heaston.
Vice Pres.—Maggie Dennis.
Junior C. W. Pres.—Mary Garber.
V. Pres.—Cora Karns.
Sec.-Treas.—Chester Cook.
Chorister—D. H. Brumbaugh.
Assistant—Rowena Poorman.

Prayer Meeting Leader—D. B. Garber.

Aid Society—
Pres.—Ella Garber.
V. Pres.—Lina Bowman.
Supt.—Sarah Heaston.
Sec.-Treas.—Lena Heaston.

MEMBERSHIP DIRECTORY.

(Markle Address unless otherwise noted.)

Bowman, Benjamin, Huntington, R. 4.
Lina
Raymond
Bruce McDaniel

Brumbaugh, D. H.
Lavina

Brumbaugh, Mark
Paul

Baker, Fern, Warren

Bartlett, James, Bluffton.
Druzella

Brinneman, Amanda, Bluffton.

Brickley, D. A., Huntington.
Janie

Cline, J. D.
Anna

Cline, Amanda

Cline, Harry, Marion, Ohio.
Pearl

Cook, Josiah, Uniondale.
Susan
Ralph
Esther
Chester

Cobb, G. W.
Rebecca
Goldie
Wavie
Roscoe

Caley, Mrs. May
Cox, Eli
Craiks, Alonzo

Dennis, A. F.
Maggie, Mae
Alfreda

Deal, Mrs. Russel

Eversole, Wm.
Lucinda

Eversole, C. E.

Ewert, D. J.
Cora
Ross

Earhart, Willis, Huntington, R. 4.
Lillian
Raymond,
Clella

Fahl, Daniel
Elizabeth

Fahl, H. O.
Bertha
Hazel
Lewis
Ross

Fisher, Nancy, Huntington, R. 3.

Freds, John

Freds, Chas.
Mae

Freds, Frank

Funderburg, Daniel
Mrs. Daniel

Funderburg, Rebecca

Furgerson, Della

Garber, D. B.
Della
Chas.
Ora
Mary

Gertner, Otto, Huntington, R. R.
Mrs. Otto

Green, Lelah, Warren

Holler, Sarah

Henderson, Ella

Hite, Elijah

Hite, Marion
Mrs. Marion

Householder, Elizabeth
Jasper

Hart, Jesse D.
Elsie C.

Hartman, Joseph
Lona

Heaston, D. E.
Lena

Heaston, Sarah
Mary

Heaston, J. Wallace, Huntington R. 4.
Effa

Hasty, Fred, Huntington, R. R.
Ella

Hinkle, Mable

Karns, Cora

Kreigbaum, Mrs. Ruth

Kline, Elizabeth

Kerlin, B. D.
Charlotte
Gertrude
Dwight

Landis, David
Elsie
Ozra
Dolphus
Ora

Landis, Samuel
Salome

Lake, Dorthea
Della
Beula

Lee, Cloyd

Lee, Attie, Ft. Wayne R. R.

Maddux, Eli
Rena

Maddux, R. D., Rochester.

McHenry, Agnes

Poorman, Chas. M.
May
Rowena

Poorman, John, Warren.
Maude

Plank, Vera, Bluffton R. R.

Platt, Flora

Paul C. E.

Randall, Alva
Jeanette

Roberts, William

Rodish, John
Goldie

Smutz, J. W.
Mrs.

Stephens, Martha

Stephens, Smith
Rosetta
Andy
Paul
Solomon
Laura

Stephens, Nathan
Mrs. Nathan
Basil

Slane, Amos
Harriet

Slane, Mary, Ossian

Sellers, Mrs. Elsie, North Manchester.

Stickler, George
Clarissa

Stickler, Aaron, Huntington

Smith, Effie

Sweet, Hazel, Canton, Ohio.

Sheets, Kate

Sheets, Chester

Taylor, David
Mrs. David

Turner, Marie

Vachon, Zack

Winebrenner, Merrill
Gertrude
Meredith
Helen

Wolfcale, Roxie, Mrs.

Waters, Earl

Willhour, Jesse, Markle.

Do unto our advertisers as they have done unto us—Give them a lift.

SALAMONIE CHURCH
Lancaster

CHURCH CALENDAR.

Sunday School	9:30
Morning Sermon	10:15
C. W. Meeting	7:30
Evening Sermon	8:00

REV. H. L. HARTSOUGH AND WIFE
Huntington, R. R. 6.

HISTORY OF SALAMONIE CHURCH

The Salamonie church was organized in 1845 with eighteen charter members. The church as originally organized, included all of the south half of Huntington county and part of Wells county. As the membership increased in numbers, out of this territory were organized the following named churches:: Markle (8 mile) 1852; Andrews, (Antioch) 1855; Prairie Creek, 1861; and Loon Creek, 1912.

Among those to serve the church as ministers in its early history were Jacob Funderburg, Daniel Hartsough, Daniel Smith. John H. Ulrich and Samuel Funderburg. In 1871 Samuel Murray located here. In 1867 Daniel Shideler and Moses Colven were elected to the ministry, and in 1874 Henry B. Wike and John Eikenberry.

Since 1880 Daniel W. Paul, William Ulrich, Loren Moss, Lawrence Shultz, Noah Shideler and Lawrence Goodmiller were elected to the ministry. In 1887 O. C. Ellis moved here, and J. W. Norris as postor in 1916. In March 1919, E. L. Heestand located here and faithfully served the church as pastor one year when death called him to his eternal home and in November 1920 H. L. Hartsough began his pastorate here.

Deacons who served early in the church were David Caylor, Elias Shideler, David Shultz, James Bennet, William Wise, Andrew Snowbarger, George Click, Jonathan Hardman, Jacob DeWalt, David Burkett, Levi Hoover, Jacob Ulrich, Jacob Eckman and Jacob Heaston, all of whom are now dead. Later elected were David Graham, Jacob H. Shideler, Isaac Shultz, Levi L. Ulrich, Charles Heaston, Hampton Zook, Joseph Ulrich, R. A. Adams, Alva Winebrenner, Henry Heaston, William H. Paul, Jesse Heaston, Wilbert Heaston, Herman Wiley and Oscar Crull.

The first S. S. was organized in 1866 in Stringtown with Andrew Klepser, Superintendant, and in 1869 Sunday School was started in the church with Andrew Snoebarger, Superintendent.

More than twenty years after the church was organized services were held in private homes, barnes, or school houses. The meeting house was built at Lancaster in 1868.

The house was remodeled in 1918 and it was hoped that the dedication might be held on the fiftieth anniversary, but owing to the prevalence of Spanish Influenza, the time was postponed until May 4, 1919, when Elder Otha Winger delivered an eloquent address.

Since the church was organized, David Shoemaker, Nicholas France, John Bowman, Samuel Murray, Daniel Shideler, Noah Fisher, Aaron Moss, Henry Wike, J. W. Norris, E. L. Heestand and Daniel W. Paul have served as presiding elders.

Written by Levi L.. Ulrich.

CHURCH DIRECTORY 1922

Ministers—

D. W. Paul, Elder.

H. L. Hartsough, Pastor.

O. C. Ellis.

H. B. Wike

Lawrence Goodmiller.

Deacons—

L. L. Ulrich

I. L. Shultz.

Joseph Ulrich.

Jacob Shideler.

Alva Winebrenner

Hampton Zook

W. H. Paul.

Henry Heaston.

Jesse Heaston.

Oscar Crull.

. . Wilbert Heaston.

Herman Wiley.

Trustees—

Jacob Shideler.

Chas. Goodmiller.

Jesse Heaston.

Finance Board—

Alva Winebrenner, Treas.

Hampton Zook.

L. L. Ulrich.

Ministerial Board—

Hampton Zook.

Henry Heaston.

Jesse Heaston.

Missionary Committee—

Lawrence Goodmiller.

Herman Wiley..

Jesse Heaston.

Pastoral Board—

Jacob Shideler.

Alvah Winebrenner.

Hampton Zook.

L. L. Ulrich.

Henry Heaston.

Temperance Committee—

James Gilbert.

Henry Heaston.

Jesse Heaston.

Stewards—

Chas. Brown

Wilbert Heaston.

Herman Wiley

Ernest Ulrich.

Church Clerk—

Hampton Zook.

Church Chorister—

Mrs. H. L. Hartsough.

Sunday School Organization 1922—Adult Dept.—

Supt.—Hampton Zook.

Ass't Supt.—Henry Heaston.

Sect.—Howard Sprinkle.

Ass't.—Wilbert Heaston.

Chorister—Millie Wike.

Ass't Chorus—Elizabeth Shaffer.

Primary Department—

Supt.—Dessie Crull.

Sect.—Mildred Updlke, Amy Heaston.

Chor.—Amy Heaston, Vera Minton.

Cradle Roll Supt.—Clara Zook.

H ome Dept. Supt.—Ila Galbraith.

Christian Workers Officers—

Junior Dept.—Mary Updike, Dessie Crull.

Mable Adams.

Young People—

Pres.—Roy Beeching.

Set.—Vera Minton.

Chor.—Lucile Hacker.

Adult Deprtment—

Pres.—Wilbert Heaston..

Vice Pres.—Oscar Crull.

Sec.-Treasurer—Lola Wilhelm.

MEMBERS

Adams, Norval, Huntington 6.
Mabel
Adams, John, Warren 3.
Susan
Andrew, Nancy, Warren.
Bechtol, Emma. Warren 3.
Emma Moor.
Barton, Wattee, Huntington 6.
Ruth
Bennett, Julia Warren 6.
Boyd, John, Huntington 6.
Lucinda
Boyd, Elam, Warren.
May
Brown, George, Warren 3.
Mary
Jessie
Elsie
Charles
Craston
Elmar
Everett
Oscar
Maggie
Hazle
Carroll, Emma, Warren 3.
Francis
Couch, Lawrence, Warren 3.
Nova
Crull, Enoch, Huntington 6.
Mary
Dessie
Sarah
Henry
Ruby
Crull, Oscar, Huntington 6.
Grace
Christman, Edd
Leota
Theron
Dougherty, Wm., Huntington.
Belle

Dewaltt, Elmar, Huntington 6.
Ida

Ellis, Mary, Huntington 6.
Jennie

Ellis, O. C., Huntington 6.
Susan

Galbraith, Marion, Warren 3.
Ila
Violet
Elizabeth

Garretson, John, Huntington 6.
Rebecca

Gilbert, James, Huntington 6.
Ella
Opal
Therman
Hazel

Granlund, Ralph, Andrews 3.
Doris

Goodmiller, Lawrence, Huntington 6.
Pearl

Hart Lucinda, Warren 4.

Hart, Orvan, Warren 4..
Susan

Hawkins, Mary

Hartsough, H. L., Huntington 6.
Clara
Mary
Vera

Heaston, Joseph, Huntington 6.
Mary
Katie
Amy

Hacker, Lucile, Andrews 3.
Howard

Hacker, Mildred, Andrews 3.
John

Heaston, Jesse, Huntington 6.
Dessie
Dorald

Heaston, Henry, Andrwes 3.
Josie
Inez
Ruby
Heaston, Wilbert, Huntington 6.
Darlene
Heitz,, Otto, Huntington 6.
Helms, Mary, Huntington 6
Oliver
Alice
Edna
Hazle
Holder, Lucinda, Huntington 6.
Hoover, Henry, Warren 4.
Huffman, Jacob, Warren.
Rose
Jones, Daniel, Warren.
Jones, Edith, Warren 4..
Kitch, Mary, Huntington 7.
Klepser, Jacob, Warren 4.
Anna
Lewis, Hollis, Huntington 6.
Jennie
Long, Catherine Warren 4
Lee, Charlotte, Van Buren, Ind.
Mendenhall, Wm. Warren 3.
Ella
Myers, Bertha, Warren 4.
Minton, Nathan, Huntington 6.
Carrie
Clark
Vera
George
John
Blanche
Minton, Maurice, Warren 3.
Owen, Susan, Huntington.
Mary
Paul, Mary, Huntington 6.
Paul, Fred, Huntington 6
Paul, John, Huntington 6.
Alice
Rudy

Paul, Ora, Huntington 6.
Violet
Paul, Wilbert, Markle.
Paul, Anderson, Huntington 6.
Paul, Wm., Los Angeles, Cal.
Bertha
Harry
Plaugher Earl, Beaverdam, O.
Priddy, Harry, Warren 4.
Clara
Pearson, Saloma, Huntington 6.
Shideler Wm., Warren 3.
Mina
Shideler, Jacob, Huntington 6.
Sarah
Shideler, Mary, Huntington 6.
Shideler, Ruby, Warren 3.
Shaffer, Catherine, Huntington 6.
Elizabeth
Inez
John
Sprinkle Newton, Huntington 6.
Ollie
Chas.
Howard
Mary
Stech, Nancy, Huntington 6.
Stickler, Elizabeth, Warren 4.
Shultz, Herman, Huntington 6.
Shultz, Geo, Huntington 6.
Charlotte
Shultz, Eliza, Huntington 6.
Shultz, Chas., Huntington 6.
Jeanette
Shultz, Isaac, Huntington 6.
Elizabeth
Stroup, Donald, Warren 3.
Fern
Ulrich, Mary, Huntington.
Ulrich, Lucinda, Huntington 6.
Ulrich, Joseph, Huntington 6.
Nancy
Mrs.
Ulrich, Martha, Huntington 6.

Ulrich, Emma, Huntington 6.
Ulrich, L. L., Huntington 6.
Florence
Ernest
Ulrich, Mrs. Isaac, Huntington 6.
Mary
Ulrich, Martha, Huntington 6.
Updike, Mary, Warren 3.
Mildred
Glenn
Updike, Benj., Warren 4.
Elmira
Wesca, Ida, Warren 4.
Wert, Mary, Huntington 6.
Marguerite
Wike, H. B., Huntington 6.
Phoebe
Millie
Wiley, Joe, Warren 3.
Tillie
Letitia
Agnes
Wiley, Nathan, Warren 3.
Mable
Wiley, Herman, Warren 3.
Bertha
Winebrenner, Alva, Huntington 6.
Ella
Mary
Florence
Whitmore, May, Andrews 3.
Helen
Wilhelm, Henry, Huntington 6.
Lola
Pauline
Charles
Zook, Hampton, Huntington 6.
Clara
Glen
Zook, John, Andrews 3.

The Good

MAXWELL

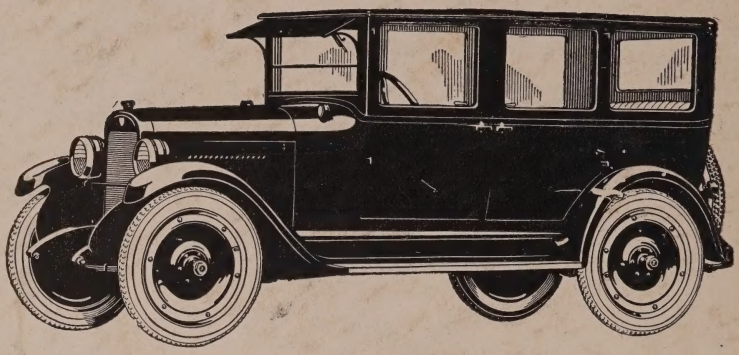

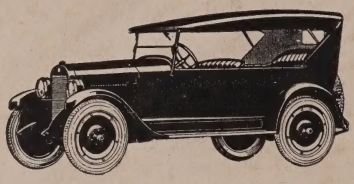

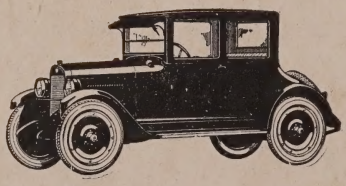

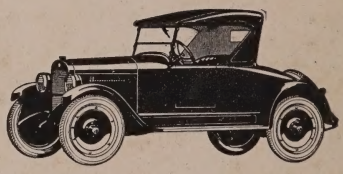

CENTRAL GARAGE

Williams Bros.

Phone 334 **201 W. State St.**